STATE CONTROLLER'S OFFICE: EXECUTIVE OFFICE

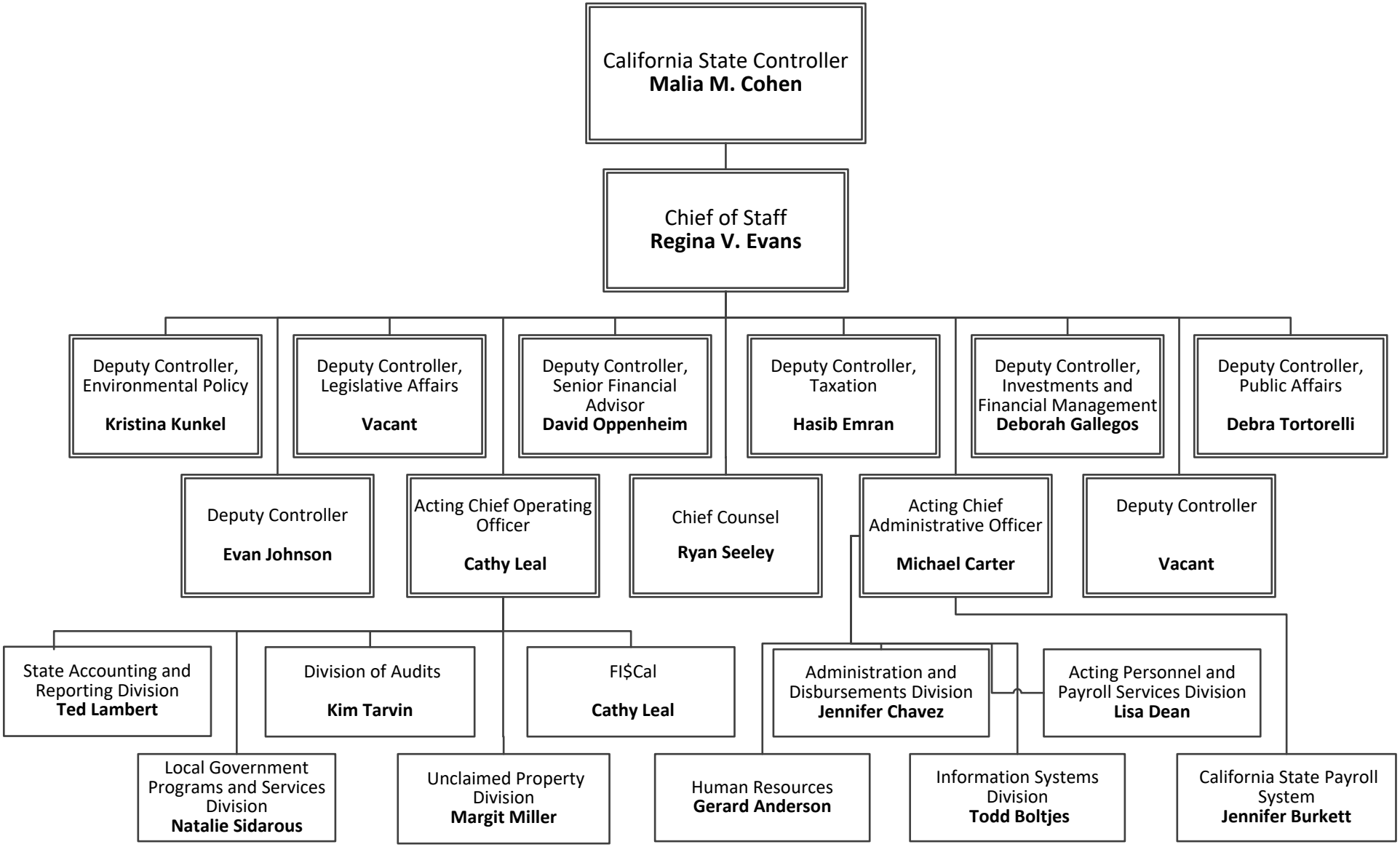

April 2024