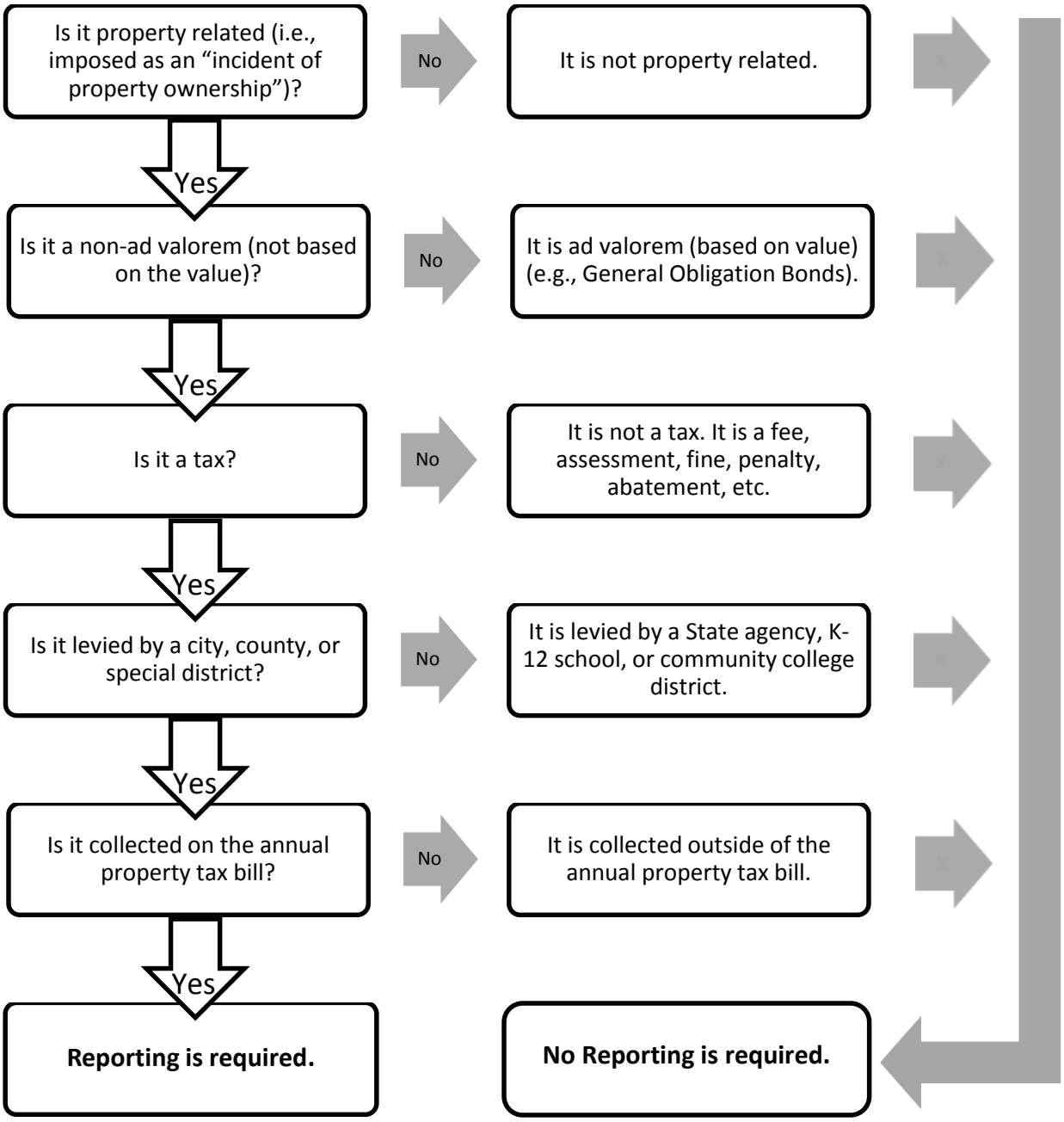Decision Tree for Determining "Parcel Taxes" Subject to Reporting